

वर्ष: 2021-22		गाव नमुना आठ-अ धारण जमिनीची नोंदवही (कृषिक) (आसामीवार खतावणी -- जमाबंदी पत्रक)					3/22/2022		
गाव: लांडगेवाडी		तालुका: कवठे महाकाळ					जिल्हा: सांगली		
गाव नमुना सहा मधील नोंद	भूमापन क्रमांक व उपविभाग क्रमांक	क्षेत्र	एकूण क्षेत्र	आकारणी किंवा जुडी	दुमाला जमिनीवरील नुकसान.	स्थानिक उपकर	जि.प. ग्रा. प.		एकूण
(१)	(२)	(३अ)	(३ब)	(३क)	(४)	(५)	(६अ)	(६ब)	(७)
		लागवडी योग्य पोटखराब क्षेत्र	एकूण क्षेत्र	आकारणी किंवा जुडी	दुमाला जमिनीवरील नुकसान.	स्थानिक उपकर	जि.प. ग्रा. प.		एकूण
		(हे.आर.चौ.मी)	(हे.आर.चौ.मी)	(हे.आर.चौ.मी)					
खाते क्रमांक 1861	राष्ट्रीय आरोग्य न्याय संशोधन संस्था करिता सचिव रामलिंग बसलिंग माळी .								
शेक्षणिक संस्था	412	2.02.00	0.0000	2.02.00	1.18	0	8.26	1.18	10.62
एकूण		2.02.00	0.0000	2.02.00	1.18	0	8.26	1.18	10.62

"या प्रमाणित प्रतीसाठी फी म्हणून १५/- रुपये मिळाले."
दिनांक :- 22/03/2022
सांकेतिक क्रमांक :- 273500030435590000320222248

(नाव :- PRAVIN RAMESH WALE)
तलाठी साईम :- ता :- कवठे महाकाळ जि :- सांगली

सत्यवती
कवठे महाकाळ
कवठे महाकाळ, जि

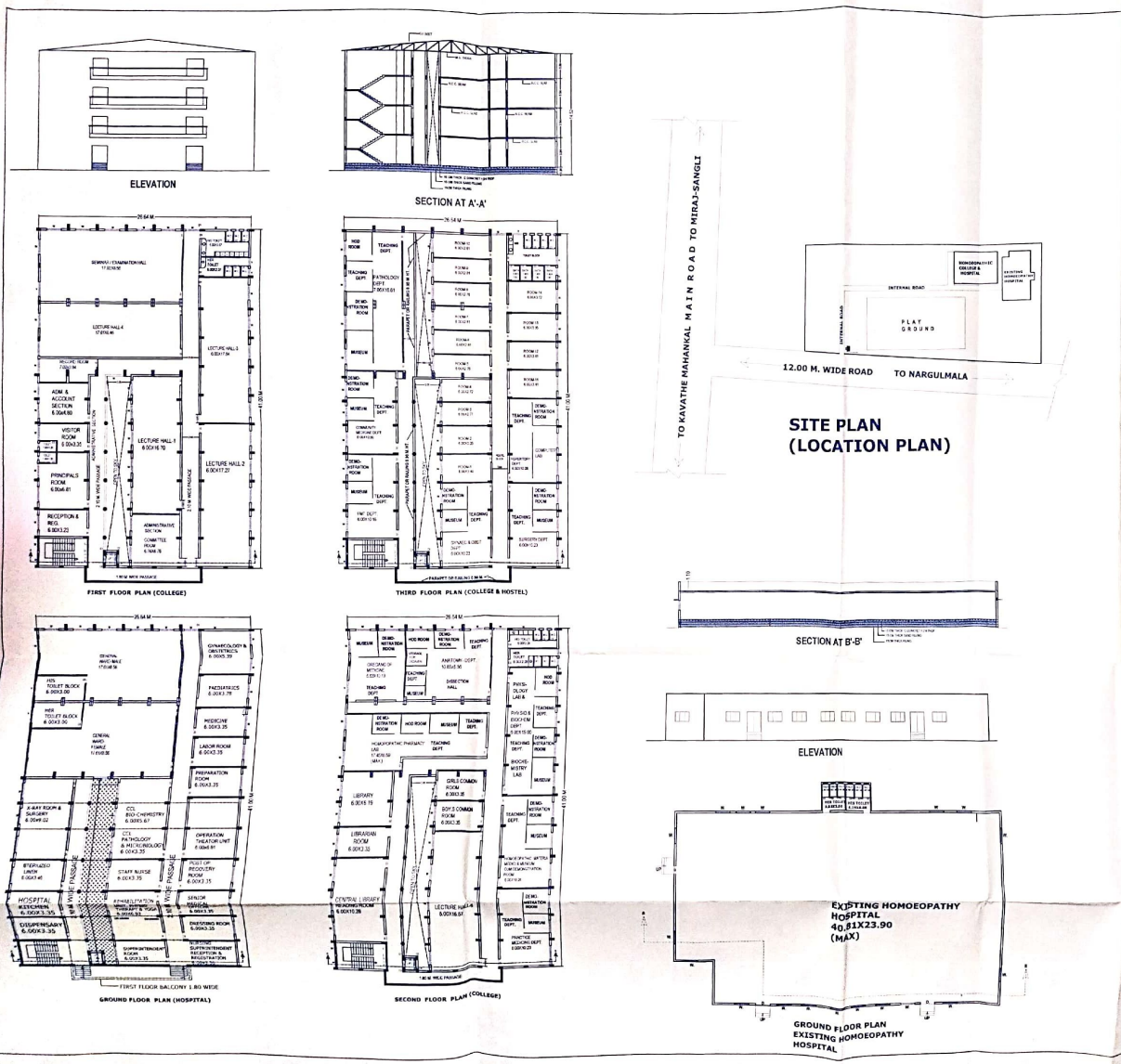

FOR OFFICE USE ONLY

AREA STATEMENT

01. TOTAL AREA OF THE PLOT	= 20241.60 SQ.M.
02. BUILT UP AREA ON GROUND FLOOR	= 1092.24 SQ.M.
03. BUILT UP AREA ON FIRST FLOOR	= 1092.24 SQ.M.
04. BUILT UP AREA ON SECOND FLOOR	= 1092.24 SQ.M.
05. BUILT UP AREA ON THIRD FLOOR	= 1092.24 SQ.M.
06. BUILT UP AREA ON EXISTING (OLD HOSPITAL) HOMOEOPATHY HOSPITAL	= 998.14 SQ.M.
07. TOTAL BUILT UP AREA	= 5367.10 SQ.M.
08. PERMISSIBLE FSI	= ONE
09. FSI CONSUMED	= 0.26

SCHEDULE OF OPENING

DOORS	WINDOWS	VENT.
D - 120X210 D1-80X21 D1-70X21	W - 180 X 120 M. W1 - 150 X 250 M.	V - 60 X 60

BUILDING OF RASHTRIYA AAROGYA NYAYA SANSHODHAN SANSTHA'S NEW NOOTAN HOMOEOPATHIC COLLEGE & HOSPITAL ON GUT NO.: 412, AT POST: LANGEWADI, TQ, KAVATHE MAHANKAL, DIST. SANGLI

NOTE:
DO NOT SCALE THE DRAWING/FOLLOW THE WRITTEN DIMENSIONS ONLY.
DRAWN BY SANJAY K. CHECKED BY R.S.G.

SCALE: 1/500
DRG. SPECIES: BUILDING PLAN
DRG. NO: RANSS/S.D./01

VAASTUREKHA
 ARCHITECT, INTERIOR DESIGNER
 LANDSCAPE DESIGNER & VALUER
 #3, P. WING, FIRST FLOOR, BHUKAT BAZZAR,
 A.P.S. CORNER, MIDC CHIKHALANA,
 AURANGSABAD, CELL-7719970316, 9423130478
 e-mail: vaasturekha777@gmail.com

ARCHITECT

RAMCHANDRA S. GHUMBRE
 ARCHITECT

OWNER
 RASHTRIYA AAROGYA NYAYA SANSHODHAN SANSTHA

Reg.No. : CA/99/24709

architect | interior designer

landscape designer | valuer

approved panel architect / consultant of state bank of Hyderabad.

office : b+3, f-wing, first floor, bharat bazaar, a.p.i. corner,
aurangabad. cell. : 9423150478 | vaasturekha777@gmail.com



COMPLETION CERTIFICATE

The main building constructed for the Rashtriya Arrogya Nyaya Sanshodhan Sanstha (National Health Law Research Institute's) Nootan Homeopathic Medical College and Hospital, Gut no. 412, Landgewadi, Kavathemahankal, Dist - Sangli - 416419.

The Ground Floor, First Floor, Second Floor, third floor, Hospital is completed with an area admeasuring of 4368.96 Sq. M.

Built up Area Ground Floor	=1092.24 Sq. M.
Built up Area First Floor	=1092.24 Sq. M.
Built up Area Second Floor	=1092.24 Sq. M.
Built up Area Third Floor	=1092.24 Sq. M.
Total built up Area	=4368.96 Sq. M.

The Ground floor, First Floor, Second Floor is well ventilated; Electrification and plumbing work is also completed. This building sewerage disposal undertaken by SOAK PIT & independent disposal by incinerator. This building is built up as per standards for barrier free environment for disable & elderly persons and separate designated toilets for ladies and gents.

The Ground floor, First Floor, Second Floor, Third Floor is well ventilated; Electrification and plumbing

Hence certified

Place:- Kavathemahankal

Date: 18/02/2018

