



Rashtriya Aarogya Nyaya Sanshodhan Sanstha
NOOTAN HOMOEOPATHIC MEDICAL COLLEGE AND HOSPITAL
(Recognized By NCH, New Delhi & Affiliated to MUHS, NASHIK)
Narsinhaon (Landgewadi), Kavathemahankal Dist- Sangli.



Ph : 02341 222738

Email- nootanhch@gmail.com

Date: 10 / 05 / 2022

Hospital Infrastructure

	Hospital Infrastructure as per schedule (IA)	Area	Details on College Website
4	Administration block	60 sq.mt.	Hospital Plan Uploaded
	OPD / IPD details (Refer Annexure – III)	133.38 sq.mt.	Annexure – III Uploaded
	Operation theatre unit	81.06 sq.mt.	Hospital Plan Uploaded
	Yoga / Physiotherapy rehabilitation unit	43.05 sq.mt.	
	Central Clinical Laboratory	40.87 sq.mt.	
	Radiology and Sonography Section	40.87 sq.mt.	
	Hospital kitchen	20.1 sq.mt.	
	Stores	32.34 sq.mt.	

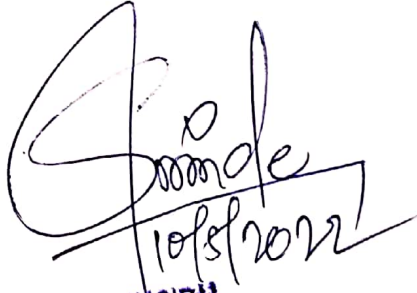
PRINCIPAL
Nootan Homoeopathic Medical College & Hospital
Narsinhaon, Kavatha Mahankal
Dist:- Sangli. 416419, Maharashtra

MAHARASHTRA UNIVERSITY OF HEALTH SCIENCES, NASHIK
Homoeopathy Faculty

DETAILS OF THE HOSPITAL AND WORK RECORD: (HOSPITAL – INFORMATION) YEAR -2021

Name of College: Nootan Homoeopathic Medical College & Hospital College Code: 142116

A) NUMBER OF PATIENTS ATTENDED OPD (1st Jan. to 31st December)					
Sr. No.	Month	Information to be filled up by college			
		General Medicine	Peadiatrics	Surgery	OBGY
1	Jan-2021	1623	429	471	499
2	Feb-2021	1470	426	457	454
3	March-2021.	1484	480	546	488
4	April-2021	1509	500	556	1132
5	May-2021	1025	325	748	607
6	June-2021	1997	818	1144	1161
7	July-2021	1708	494	565	577
8	August-2021	1706	492	743	638
9	Sept-2021.	1453	455	576	508
10	Oct-2021.	1306	446	534	466
11	Nov-2021.	1282	465	493	464
12	Dec-2021.	1504	588	602	537
Total		18067	5918	7435	7531
Grand Total		38,951			
Bed Occupancy (in %)		31.64%			
FORMULA FOR CALCULATING BED OCCUPANCY					
$\text{Bed Occupancy} = \frac{\text{Total No. of Bed days Occupied} \times 100}{\text{Total No. of Beds} \times \text{No. of total days}}$					

Signature of Principal with Seal

[Handwritten Signature]
10/5/2022

PRINCIPAL

Nootan Homoeopathic Medical College & Hospital
Narsinhgaon, Kavathe Mahankal
Dist:- Sangli. 416419, Maharashtra

MAHARASHTRA UNIVERSITY OF HEALTH SCIENCES, NASHIK
Homoeopathy Faculty

DETAILS OF THE HOSPITAL AND WORK RECORD: (HOSPITAL – INFORMATION) YEAR 2021 – 2022
Name of College: Nootan Homoeopathic Medical College & Hospital College Code: 142116

Indoor Patient Department: IPD

Sr. No.	Departments	Beds Required (Including UG and PG)	Total Beds Available	Nursing Station/ Duty Room Y/N	Doctor Room Y/N	Store Room Y/N	Remarks
1.	Gen. Medicine	13	13	Yes	Yes	Yes	
2.	Peadiatrics	2	2	Yes	Yes	Yes	
3.	Surgery	5	5	Yes	Yes	Yes	
4.	OBGY	5	5	Yes	Yes	Yes	
	Total	25	25	Yes	Yes	Yes	

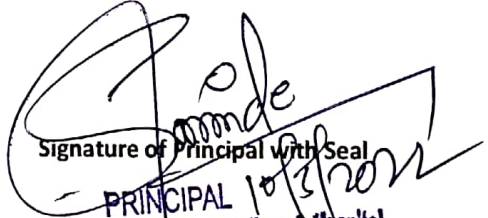
 Signature of Principal with Seal
PRINCIPAL
 Nootan Homoeopathic Medical College & Hospital
 Narsinhaon, Kavathe Mahankal
 Dist:- Sangli. 416419, Maharashtra

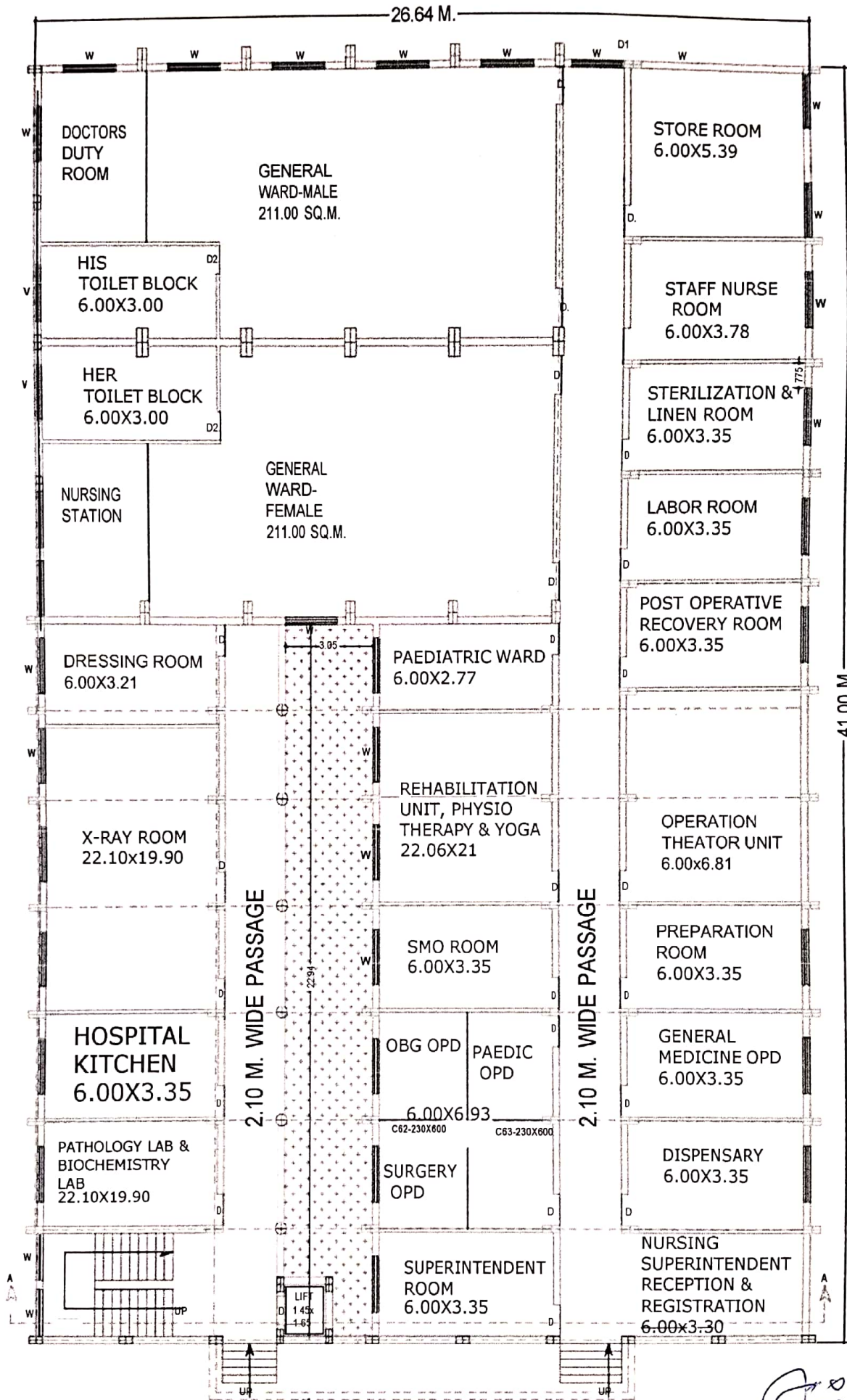

FIRST FLOOR BALCONY 1.80 WIDE

GROUND FLOOR PLAN (HOSPITAL)

Sanjay Tolstov

PRINCIPAL

Nootan Homoeopathic Medical College & Hospital
Narsinhgaon, Kavathe Mahankal
Maharashtra